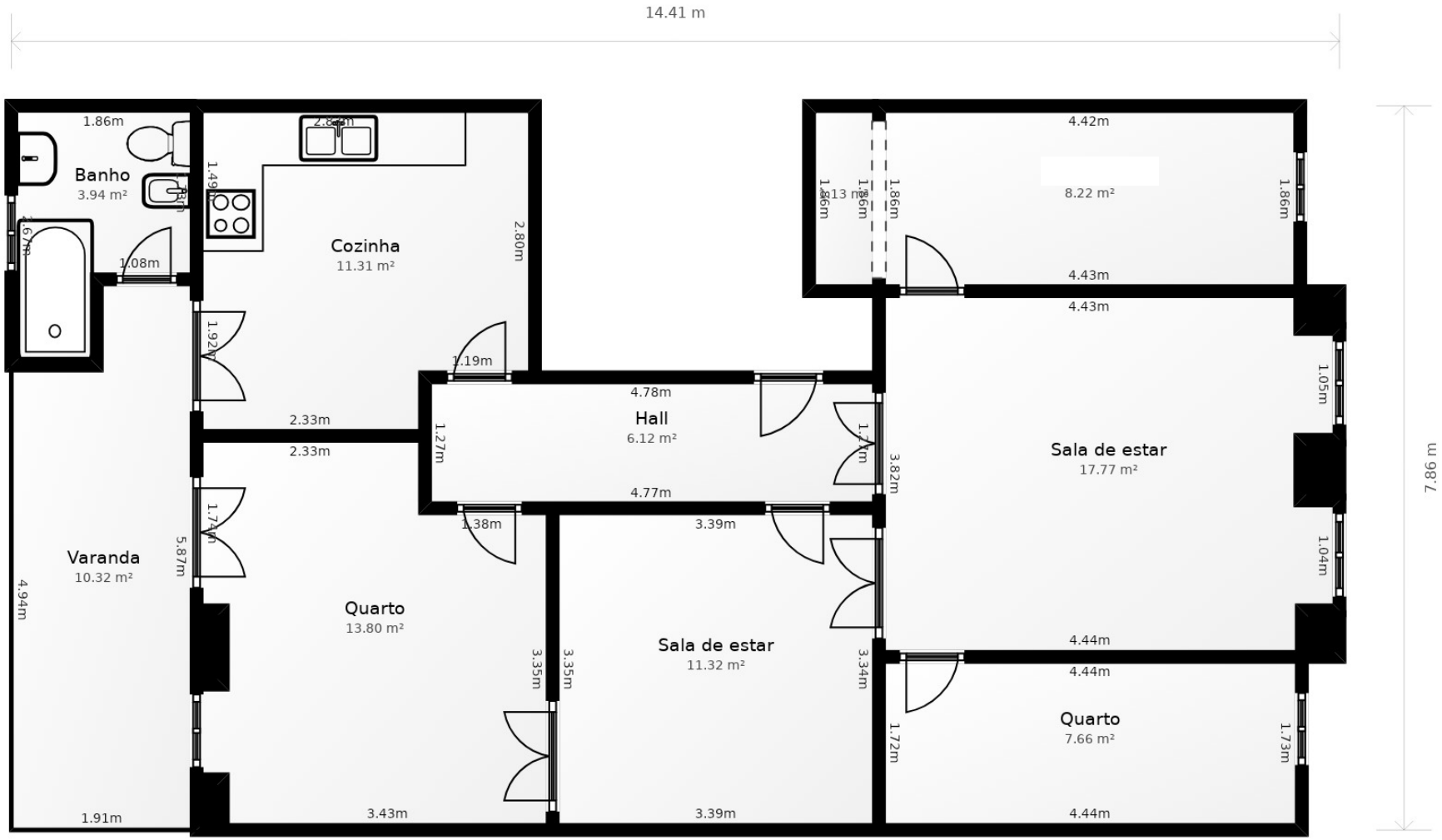

idealista

Planta meramente indicativa; não vinculativa.