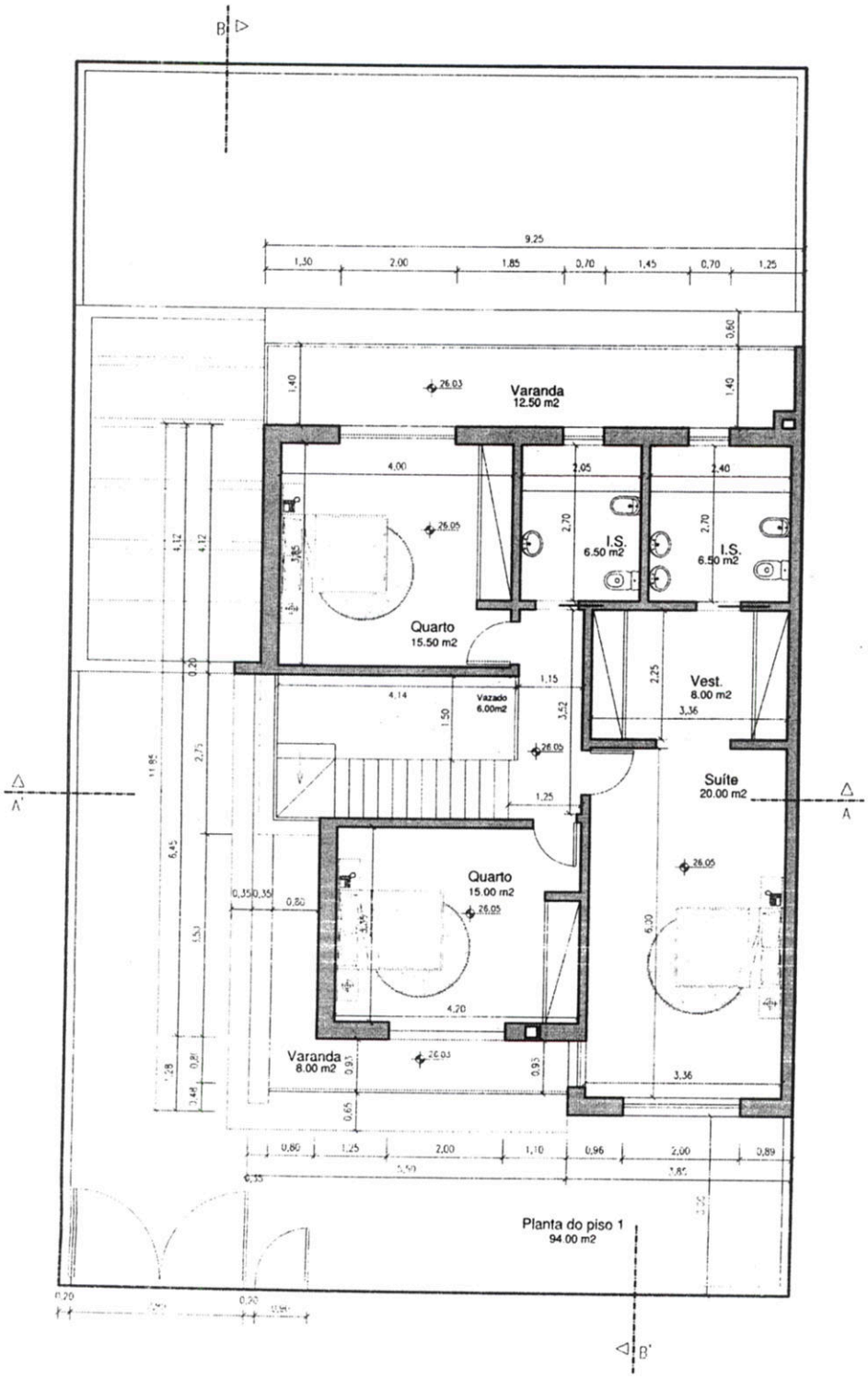
Varanda
12.50 m2
Quarto
15.50 m2
I.S.
6.50 m2
I.S.
6.50 m2
Vest.
8.00 m2
Vazado
6.00m2
Suíte
20.00 m2
Quarto
15.00 m2
Varanda
8.00 m2
Planta do piso 1
94.00 m2

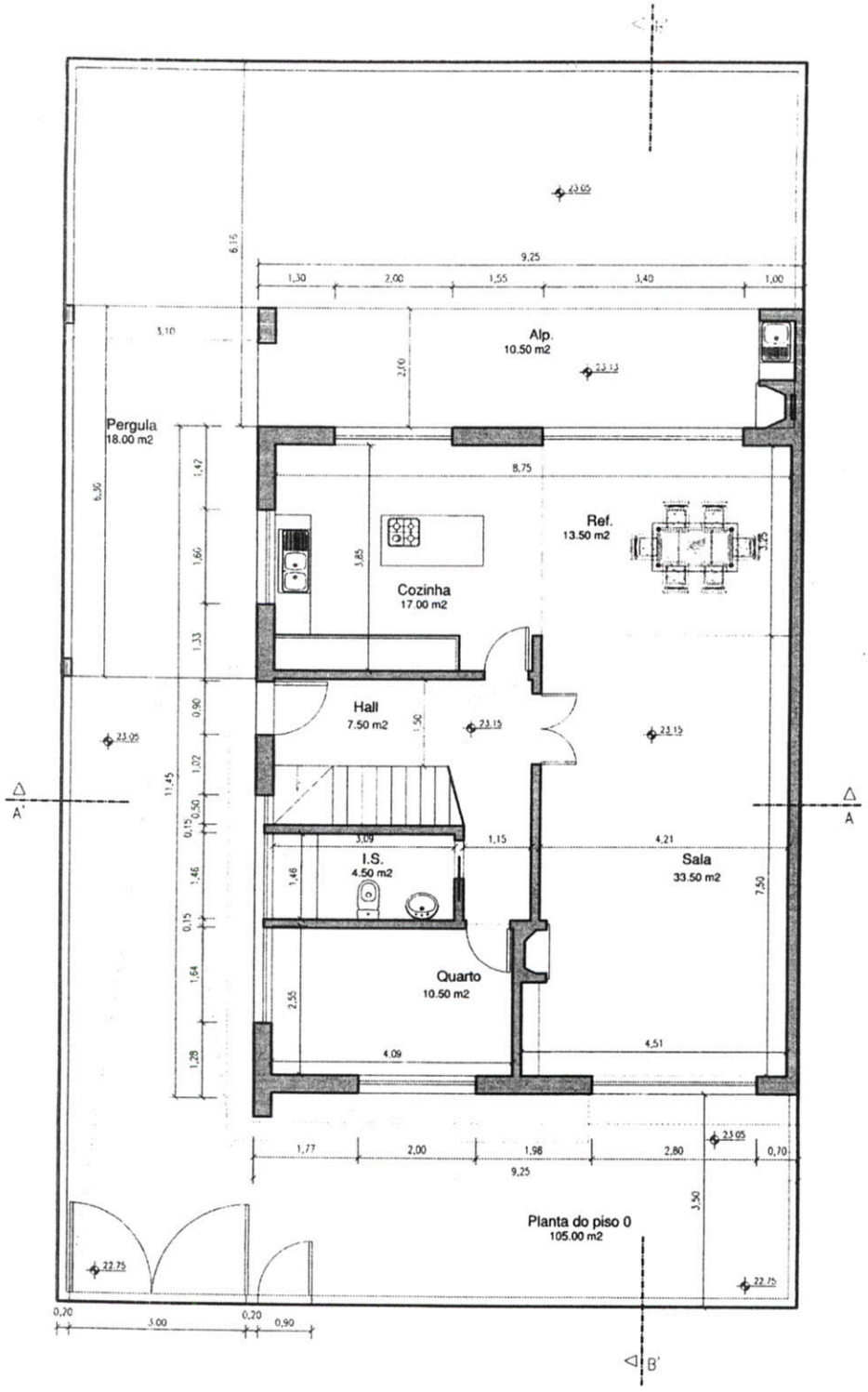
Alp.
10.50 m2
Pergula
18.00 m2
Ref.
13.50 m2
Cozinha
17.00 m2
Hall
7.50 m2
I.S.
4.50 m2
Sala
33.50 m2
Quarto
10.50 m2
Planta do piso 0
105.00 m2
A'
A
B'