CÂMARA MUNICIPAL DE SINTRA
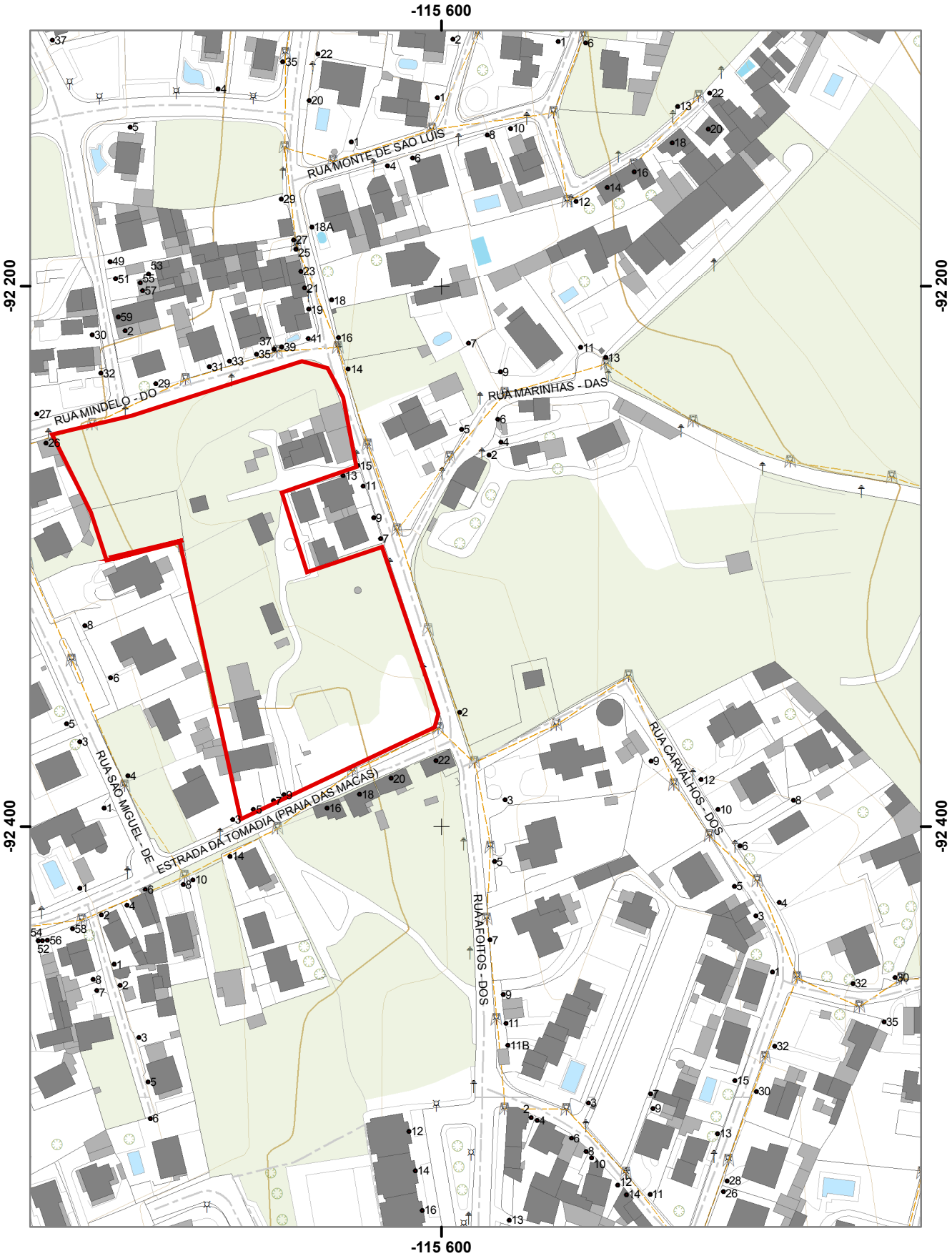
PLANTA DE LOCALIZAÇÃO